

FRONT ELEVATION

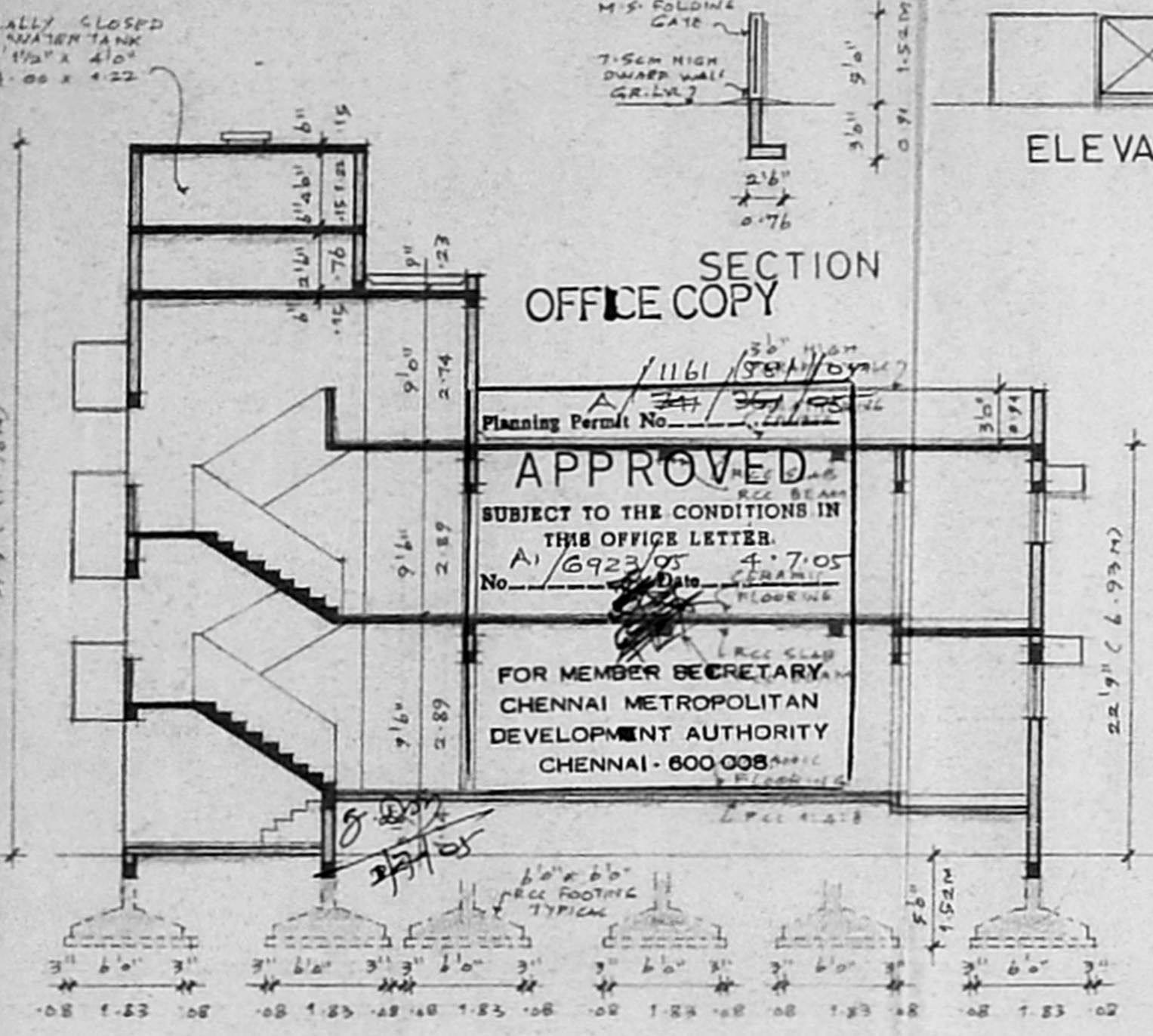

SECTION A-A

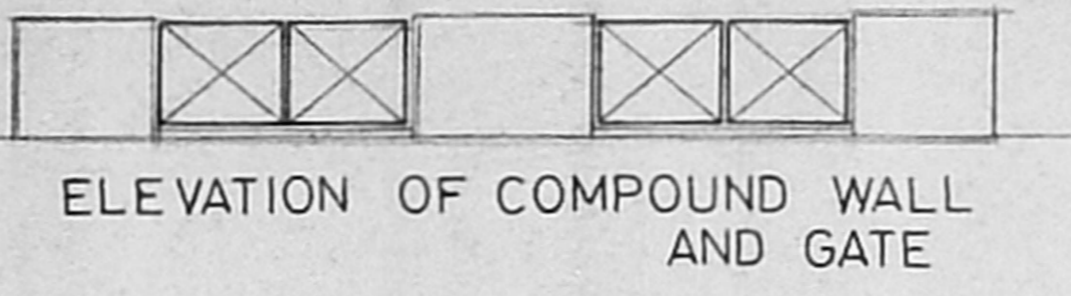

ELEVATION OF COMPOUND WALL AND GATE

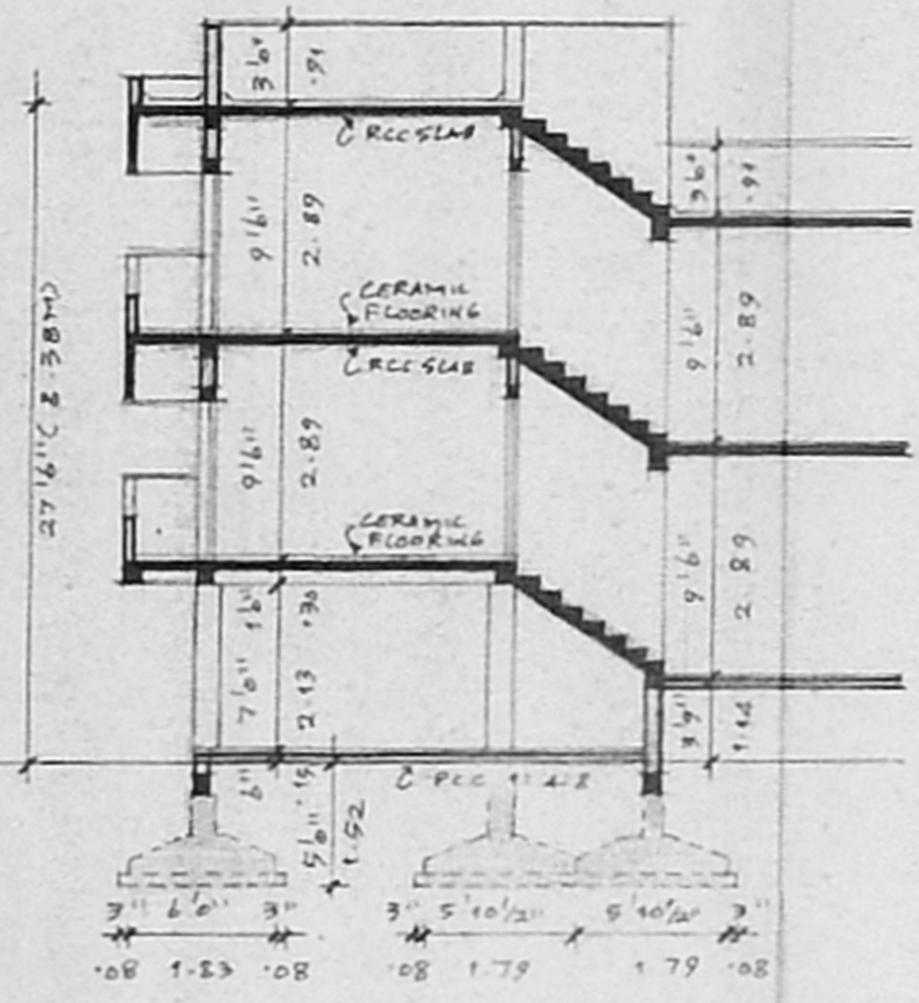

SECTION B-B

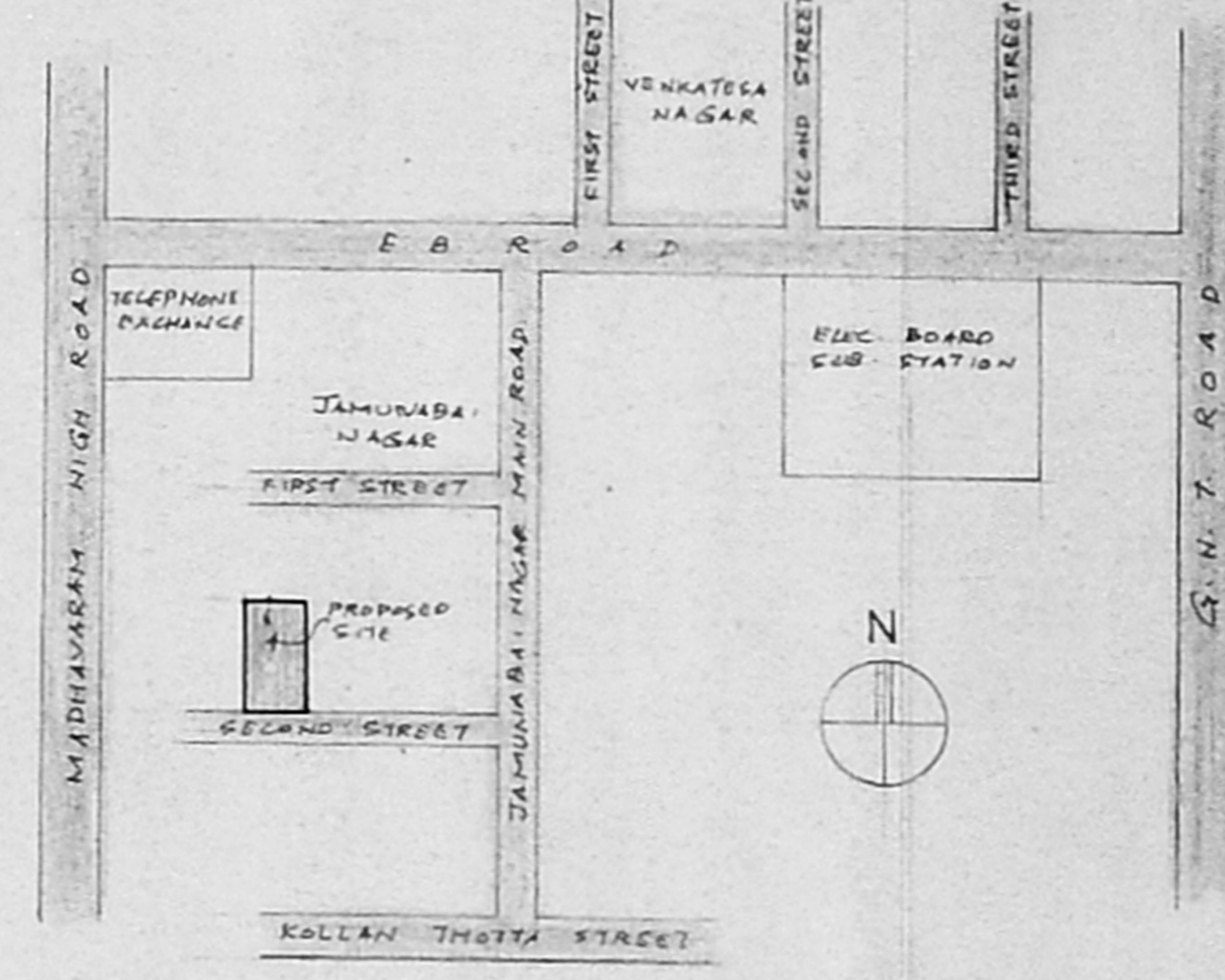

LOCATION PLAN  
NOT TO SCALE

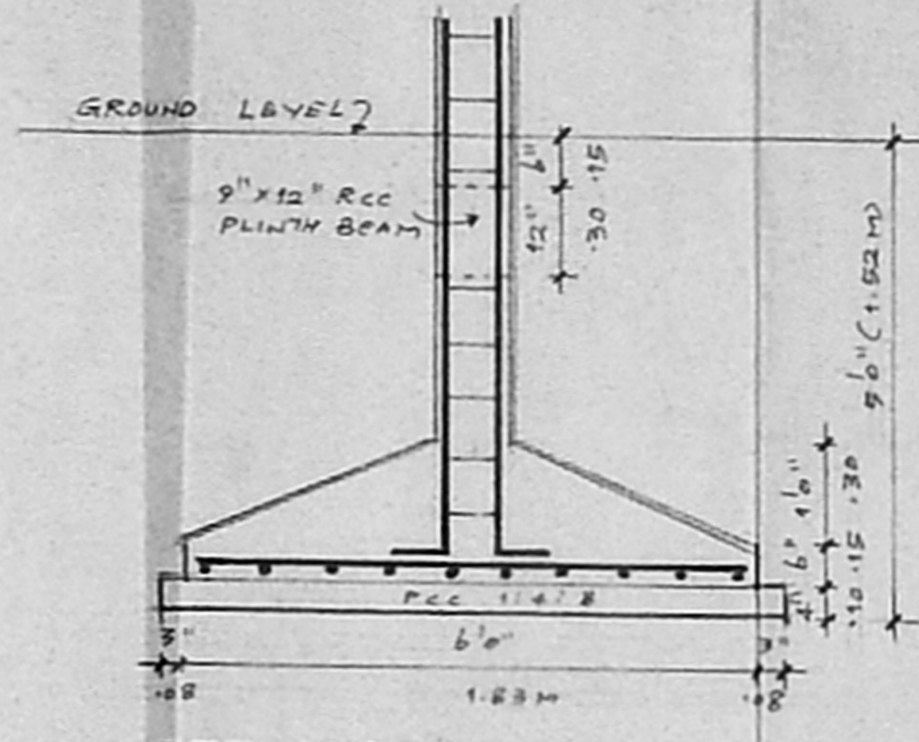

DETAIL OF COLUMN FOOTING

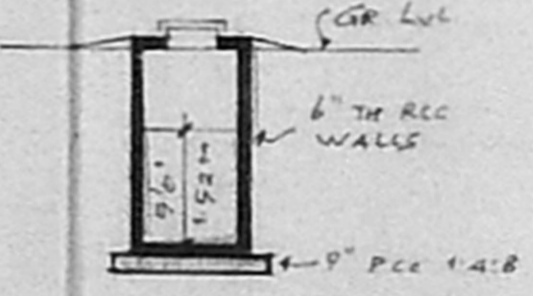

SECTION

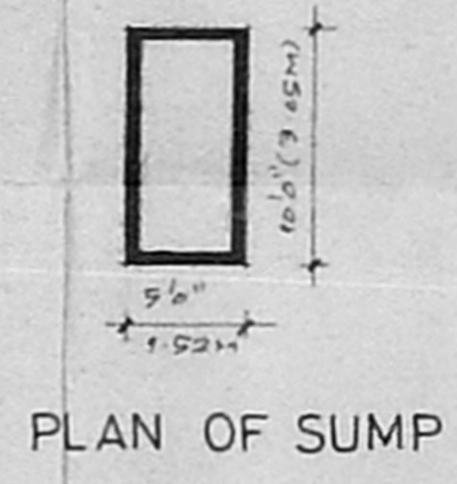

PLAN OF SUMP

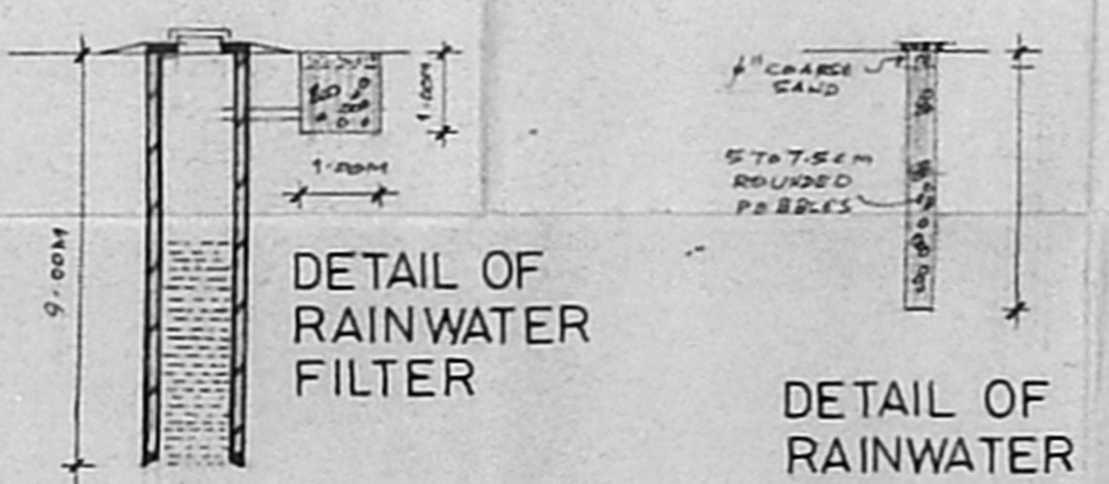

DETAIL OF RAINWATER FILTER

DETAIL OF RAINWATER PERCOLATION PIT

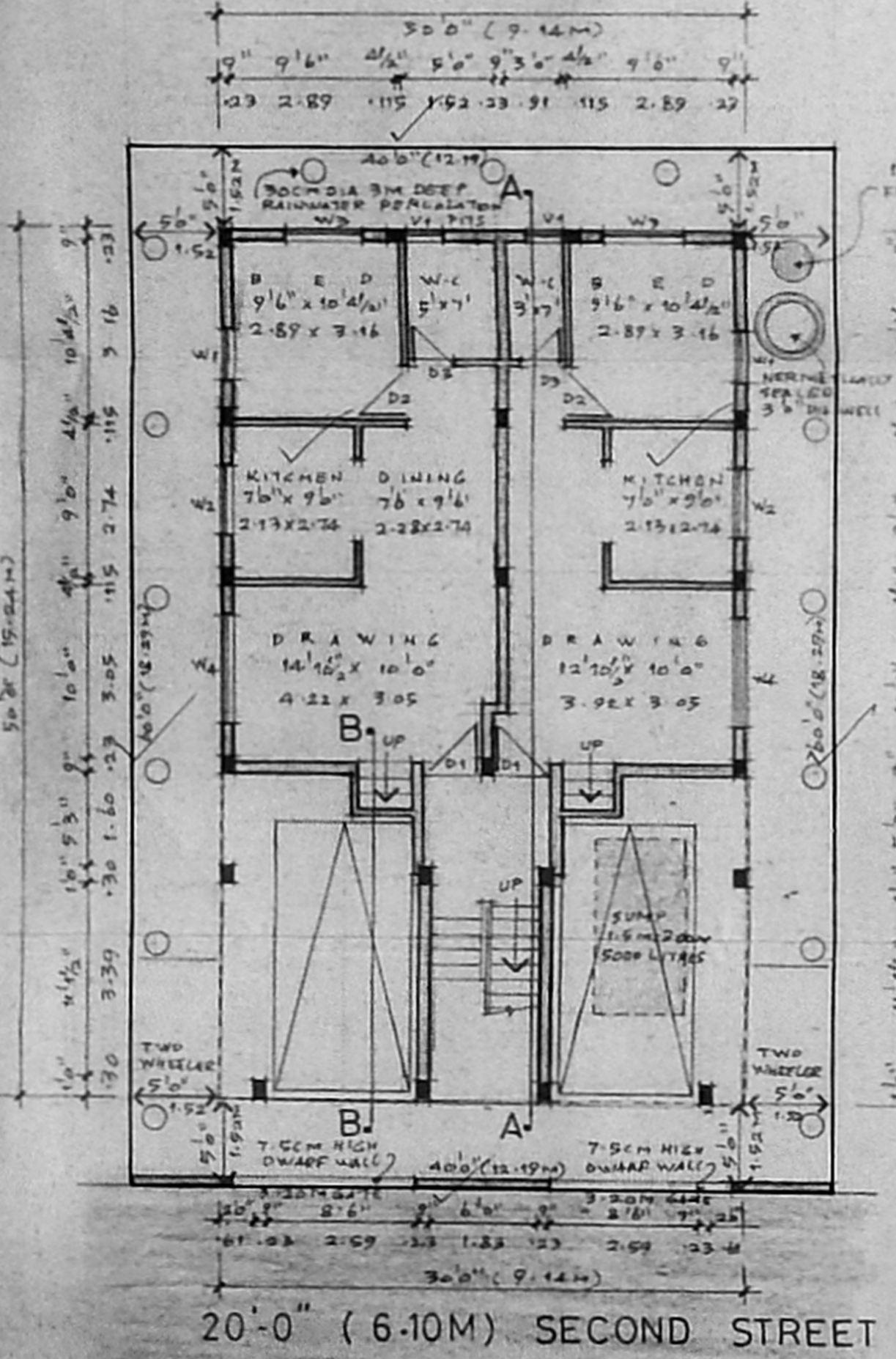

SITE / GROUND FLOOR PLAN SCALE 1:100

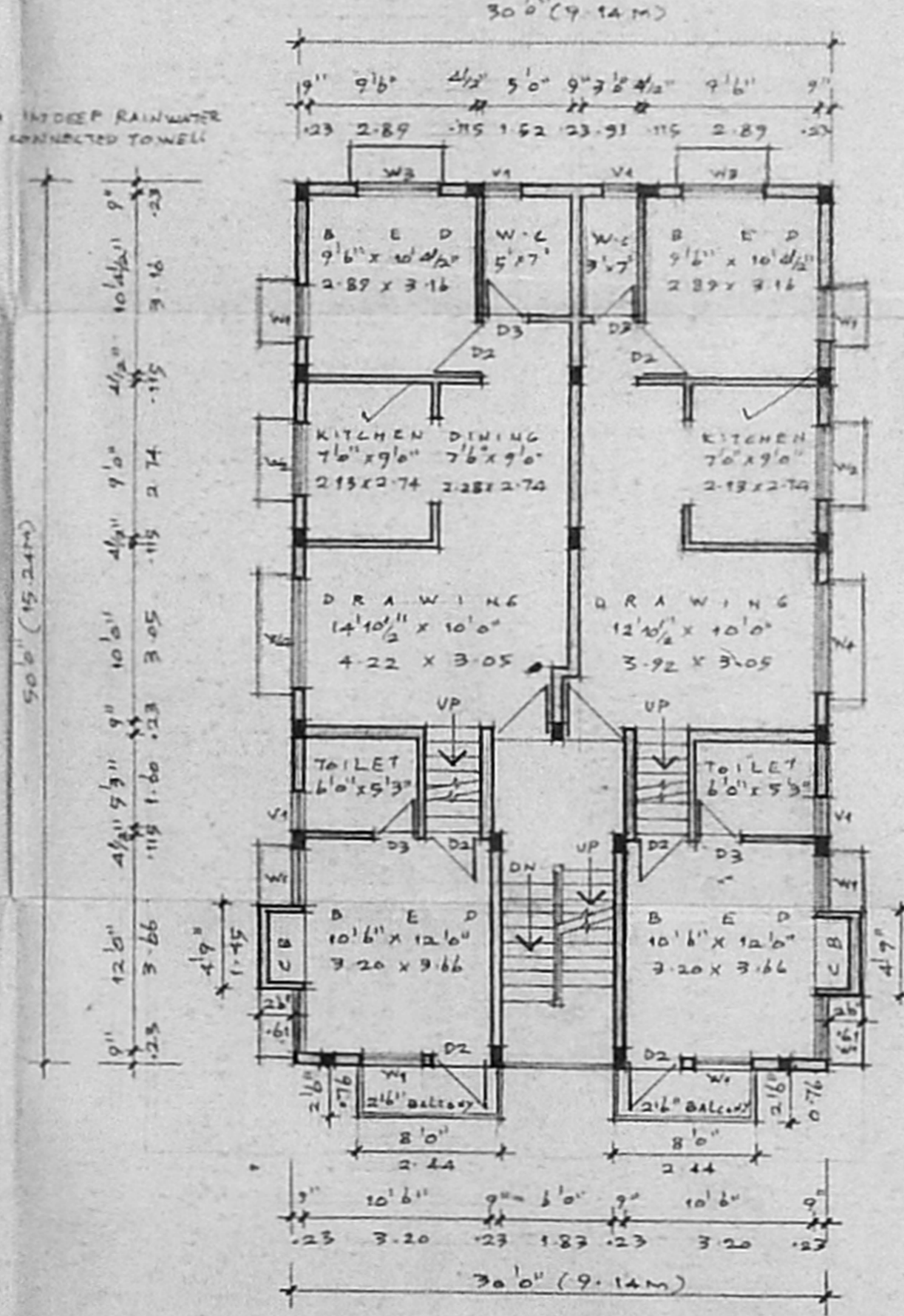

FIRST FLOOR PLAN

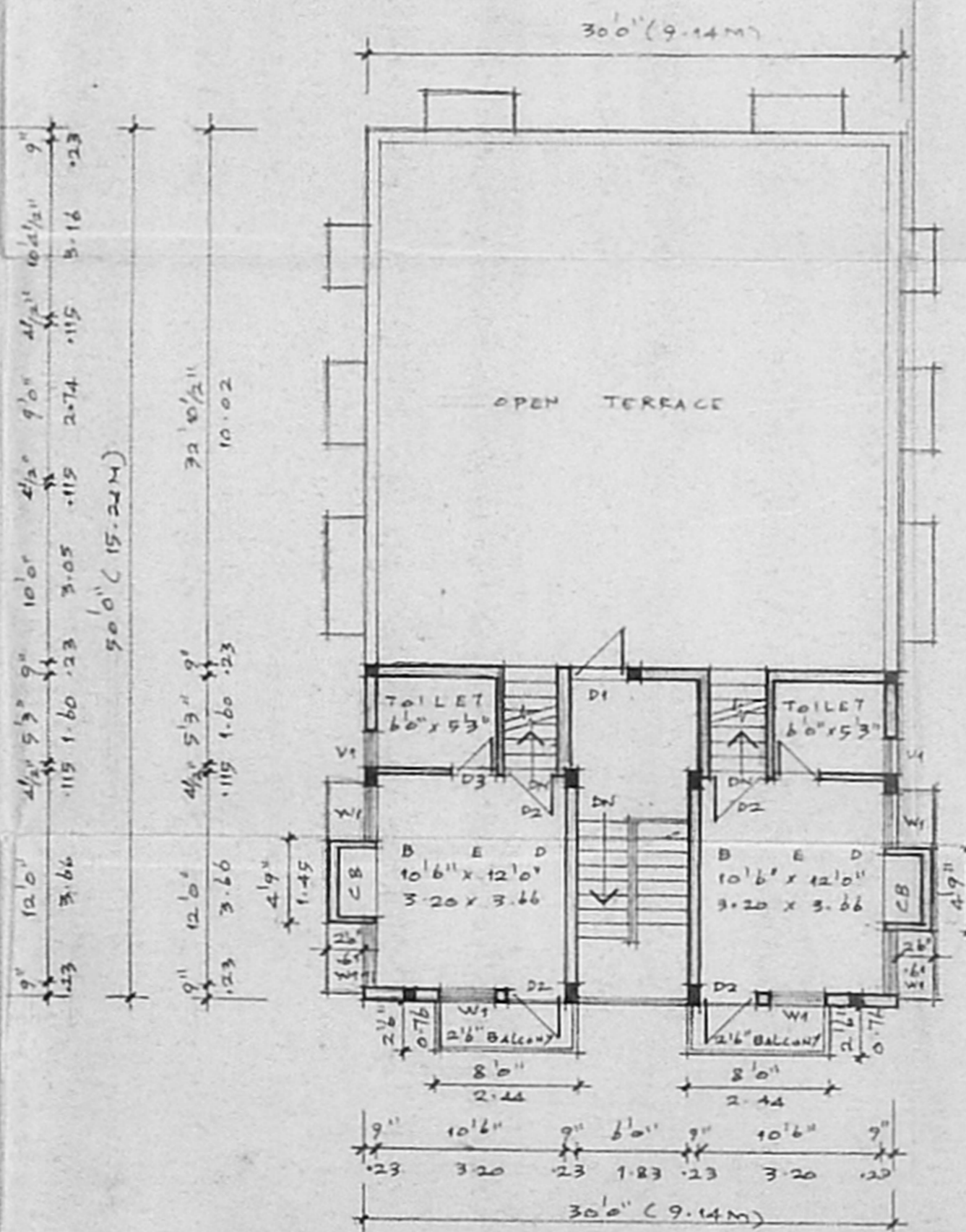

PART SECOND FLOOR PLAN

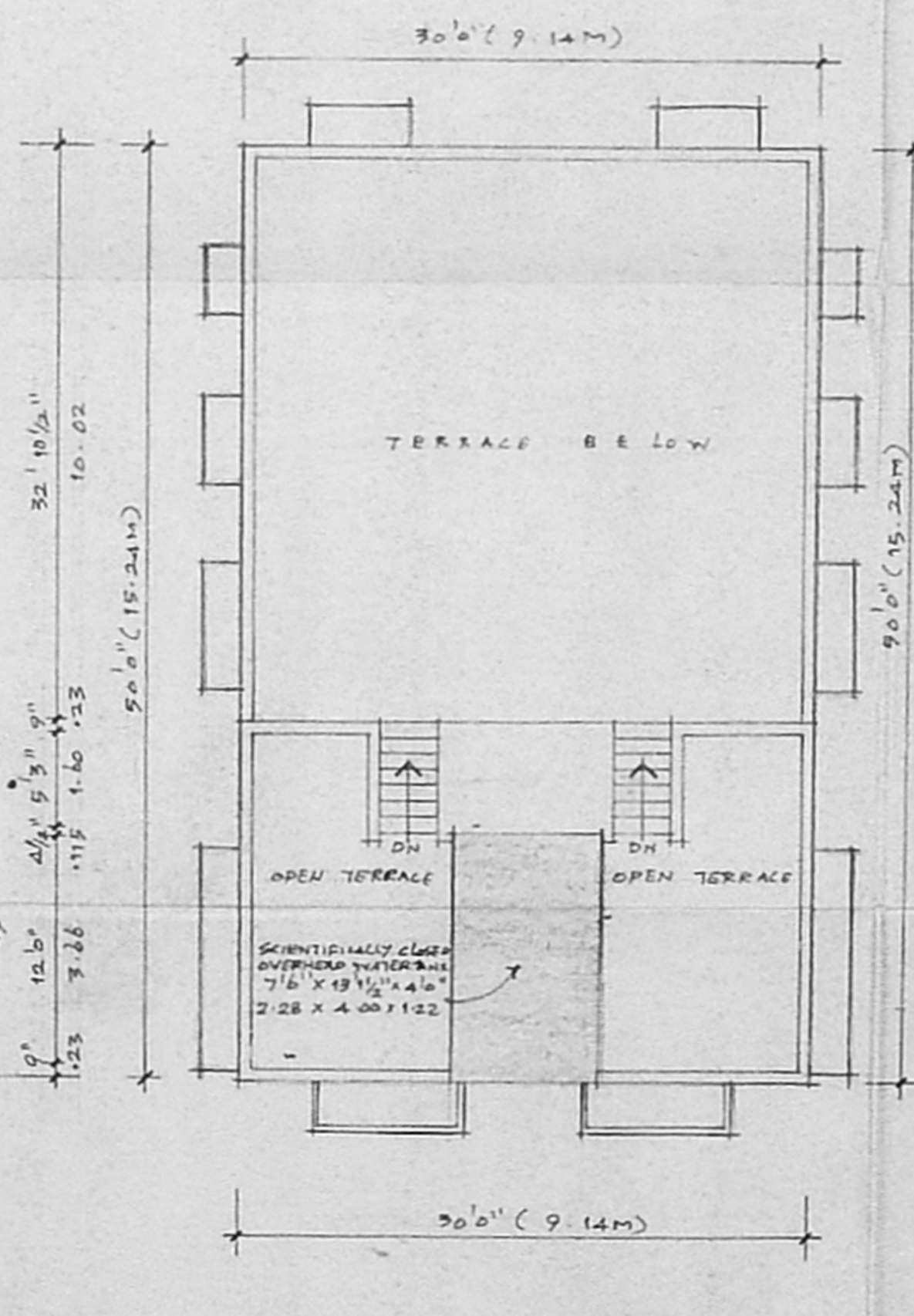

TERRACE FLOOR PLAN

- SPECIFICATIONS:**
1. THE BUILDING SHALL BE CONSTRUCTED OF R.C.C. FRAMED STRUCTURE WITH 9" BRICK MASONRY WALLS FOR EXTERIOR AND 4 1/2" PARTITION WALLS FOR INTERIOR.
  2. ALL EXPOSED CONCRETE SURFACES SHALL BE FINISHED IN CEMENT PLASTER CM 1:3 AND ALL BRICK SURFACES IN CM 1:4.
  3. THE FLOORING SHALL BE LAID WITH FACTORY MADE CERAMIC TILES.
  4. THE WEATHERING COURSE LAID TO SLOPE WITH BRICK JELLY LIME MORTAR 1:5 AND FINISHED WITH ONE LAYER OF COUNTRY TILES.

**SCHEDULE OF JOINERIES**

D1 3' 6" x 7' 0"	1.07 x 2.13	TEAKWOOD PANELED DOOR
D2 3' 0" x 7' 0"	0.91 x 2.13	COUNTRYWOOD FLUSH DOOR
D3 2' 6" x 7' 0"	0.76 x 2.13	COUNTRYWOOD FLUSH DOOR
W1 7' 0" x 4' 6"	0.91 x 1.37	COUNTRYWOOD GLAZED WINDOW
W2 4' 0" x 3' 6"	1.22 x 1.07	COUNTRYWOOD GLAZED WINDOW
W3 4' 6" x 4' 6"	1.37 x 1.37	COUNTRYWOOD GLAZED WINDOW
W4 6' 0" x 6' 6"	1.83 x 1.98	COUNTRYWOOD GLAZED WINDOW
W5 2' 0" x 3' 0"	0.61 x 0.91	COUNTRYWOOD LOUNGE VENTILATOR

**AREA STATEMENT:**

	50 FT	50 M
1. PLOT EXTENT	2400.00	222.96
2. F.S.I PERMISSIBLE 1.50	3600.00	334.44
3. BUILT UP AREA PROPOSED		
i) STILL CAR PARKING	421.88	39.19
ii) GROUND FLOOR	1078.12	100.16
iii) FIRST FLOOR	1569.00	144.83
iv) SECOND FLOOR (PART)	480.88	44.67
<b>TOTAL BUILT UP AREA</b>	<b>3559.88</b>	<b>328.85</b>

1. F.S.I PROPOSED 1.475
2. PLOT COVERAGE 64.99 %

PROPOSED RESIDENTIAL BUILDING ON PLOT NO.8, SECOND STREET, JAMUNABAI NAGAR BEARING (OLD R.S.NO.3-PART) T.S.NO.12/9, BLOCK NO.3 OF SEMBIA VILLAGE, CHENNAI - 600 011 CORPORATION DIVISION NO.52, ZONE - 4

SIGNATURE OF APPLICANT: *R. Devanathan*  
 SIGNATURE OF LICENSED SURVEYOR: *R. Devanathan*  
 R. DEVANATHAN, B.Arch., M.C.P.  
 COUNCIL OF ARCHITECTURE  
 REGD. CA/639/75  
 REGISTERED ARCHITECT No.38  
 CORPORATION OF CHENNAI

For Technical Property Development Pvt. Ltd.  
*S. Muthu*  
 Managing Director

LEGEND:  
 □ PLOT BOUNDARY    □ PROPOSED WORK  
 ■ ACCESS ROAD    □

SCALE: DATE: JOB NO: REG. NO: M1  
 1:100

NAME AND ADDRESS OF REGISTERED ARCHITECT:  
 R. DEVANATHAN, B.Arch., M.C.P.  
 REGISTERED ARCHITECT,  
 PLOT NO. 1539-B, 24TH STREET,  
 PUMPUGAR NAGAR, KOLATHUR,  
 CHENNAI - 600 079    PH: 25509303